



① FRONT ELEVATION
1/8" = 1'-0"



② SIDE ELEVATION
1/8" = 1'-0"

COLOR SCHEME KEY

- MAIN SW 7757 HIGH REFLECTIVE WHITE
- TRIMS SW 7631 CITY LOFT
- DETAIL COLOR SW 7014 EIDER WHITE
- SHUTTERS SW 6766 MARINER
- AWNING/BRACKETS SW 9183 DARK CLOVE
- RAILINGS/WINDOWS/DOOR FRAMES SW 7048 URBANE BRONZE

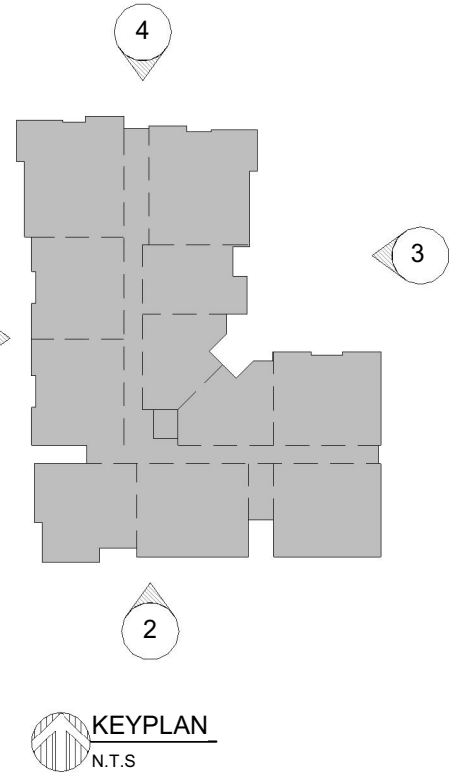

BUILDING TYPE IB ELEVATIONS
SCALE 1/8" = 1'-0"

DRC RE-SUBMITTAL 08/16/2023

ARCHITECT'S BUILDING CODE STATEMENT/ TO THE BEST OF THE ARCHITECT'S KNOWLEDGE THE PLANS AND SPECIFICATIONS COMPLY WITH THE FLORIDA BUILDING CODE SIXTH EDITION (2017) AND THE APPLICABLE FIRE SAFETY STANDARDS AS DETERMINED BY THE LOCAL AUTHORITY AND CHAPTER 633 FLORIDA STATUTES.

FOR: MORGUARD LOCATED AT: POMPANO BEACH, FL

JOSE I. SAUMELL
REGISTERED ARCHITECT
STATE OF FLORIDA
AR0013085

MSA ARCHITECTS, INC.
A40000895
8050 SW 74th COURT
SUITE 1513
MIAMI, FLORIDA 33156
(305) 273-9911

MSA ARCHITECTS
ARCHITECTURE & PLANNING

COPYRIGHT © 2021 MSA ARCHITECTS, INC. THE ARCHITECTURAL DESIGN AND DETAIL DRAWINGS FOR THIS BUILDING AND/OR OVERALL PROJECT ARE THE LEGAL PROPERTY OF AND ALL RIGHTS ARE RESERVED BY THE ARCHITECT. THEIR USE FOR REPRODUCTION, CONSTRUCTION, OR DISTRIBUTION IS PROHIBITED UNLESS AUTHORIZED IN WRITING BY THE ARCHITECT.

DRAWN CONTRACT DATE 10/12/22
SCALE AS SHOWN
JOB NO. 2181.PRJ
SHEET TITLE: BUILDING IB ELEVATIONS
SHEET NUMBER: A-3.1.1B

PRE-APP MEETING 04/04/2023
DRC SUBMITTAL 06/13/2023
DRC RE-SUBMITTAL 08/16/2023

BY